

STEVE BAKER
N3118 URANUS RD
LAKE GENEVA, WI
53147

PLAT OF SURVEY

- OF -

PATHFINDER SURVEYING INC.
W2888 KRUEGER RD. UNIT D
LAKE GENEVA WI. 53147

PARCEL "A"
TAX KEY JLCB 02254

LOTS 10407 THRU 10411 BLOCK 189 OF LAKE COMO BEACH SUBDIVISION;
LOCATED IN TOWN 2 NORTH, RANGE 17 EAST, WALWORTH COUNTY,
WISCONSIN. SAID PARCEL CONTAINS 9986.5 SQ.FT. MORE OR LESS.

PARCEL "B"

LOTS 10405 AND 10406 BLOCK 189 OF LAKE COMO BEACH SUBDIVISION;
LOCATED IN TOWN 2 NORTH, RANGE 17 EAST, WALWORTH COUNTY,
WISCONSIN. SAID PARCEL CONTAINS 3990.2 SQ.FT. MORE OR LESS.

PARCEL "C"
TAX KEY JLCB 02258

LOTS 10423 THRU 10430 , AND LOTS 10405 THRU 10406 BLOCK 189 OF LAKE COMO
BEACH SUBDIVISION; LOCATED IN TOWN 2 NORTH, RANGE 17 EAST, WALWORTH 3
COUNTY, WISCONSIN. SAID PARCEL CONTAINS 19920.7 SQ.FT. MORE OR LESS.

(" THIS LOT LINE ADJUSTMENT BETWEEN ADJOINING LAND OWNERS DOES NOT CREATE
ADDITIONAL LOTS AND THE ORIGINAL PARCELS ARE NOT REDUCED BELOW THE MINIMUM
SIZE REQUIRRED BY WALWORTH COUNTY ZONING ORDINANCES, ")

NOTE: PARCEL "B" IS TO TAKEN FROM PARCEL "C"
AND ADDED TO PARCEL "A"

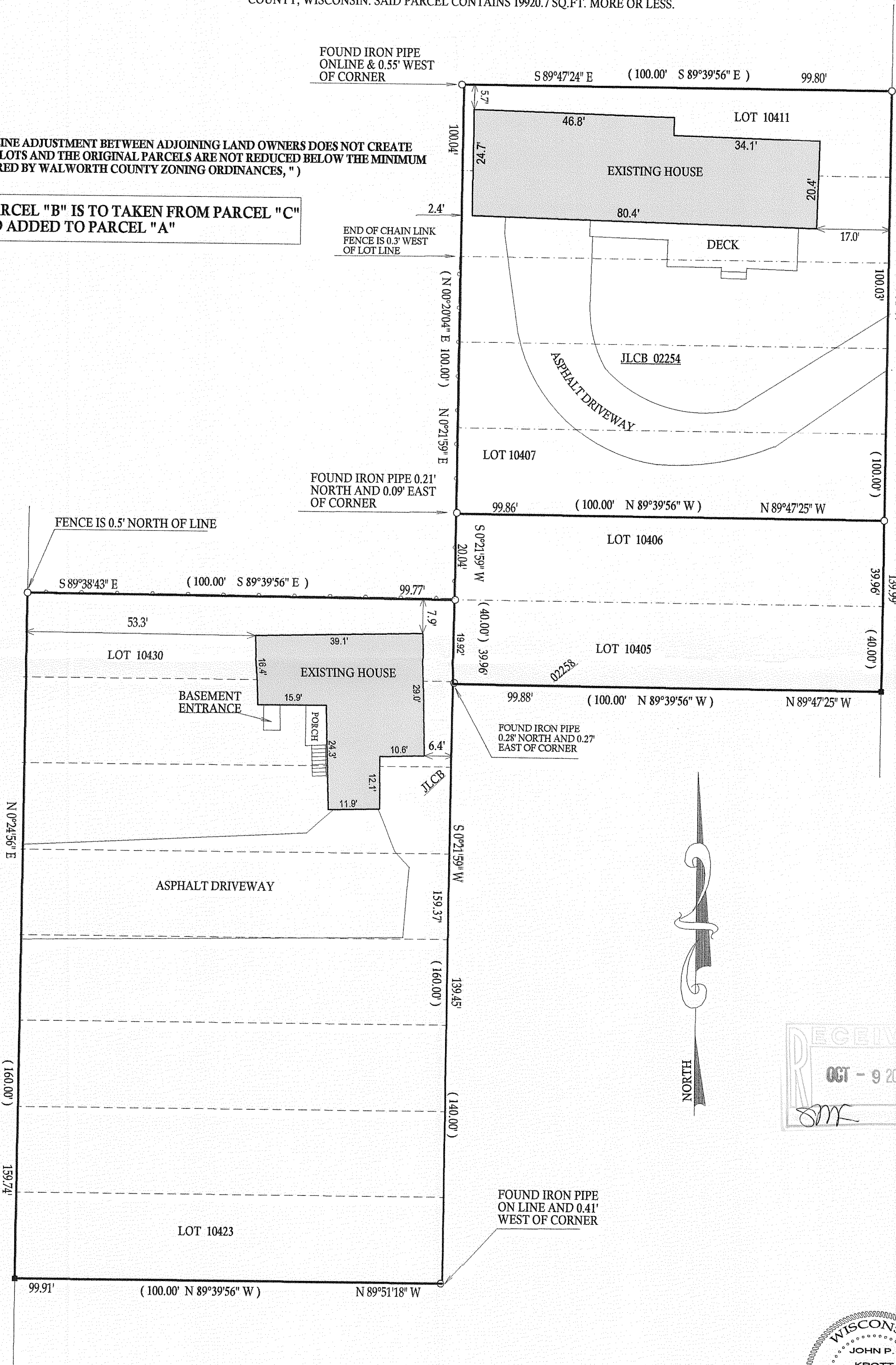

LEGEND

- () = recorded as
- = found iron bar
- = found iron pipe
- = set iron pipe
- = set iron bar

COMPARE LEGAL DESCRIPTION ABOVE AND DRAWING WITH DEED. FOR BUILDING RESTRICTIONS AND
EASEMENTS NOT SHOWN, REFER TO DEED, ABSTRACT SOURCES AND LOCAL MUNICIPAL CODES. NOTIFY
THE SURVEYOR IMMEDIATELY OF ANY DISCREPANCY.

"I hereby certify that I have surveyed the above described property and that
the above map is a true representation thereof and shows the size and
location of all visible structures, apparent easements and encroachments
if any."
This survey is made for the present owners of the property, and those who
purchase, mortgage, or guarantee the title thereto, within one year from
the date hereof.

DATED THIS 20th, DAY OF AUGUST, 2007

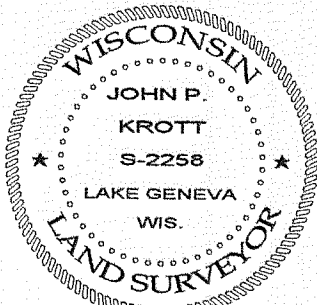

John P. Krott
JOHN KROTT S - 2258
Wisconsin Registered Land Surveyor
(original if signed in red)

217-3438